Moi j'aime Le chocolat
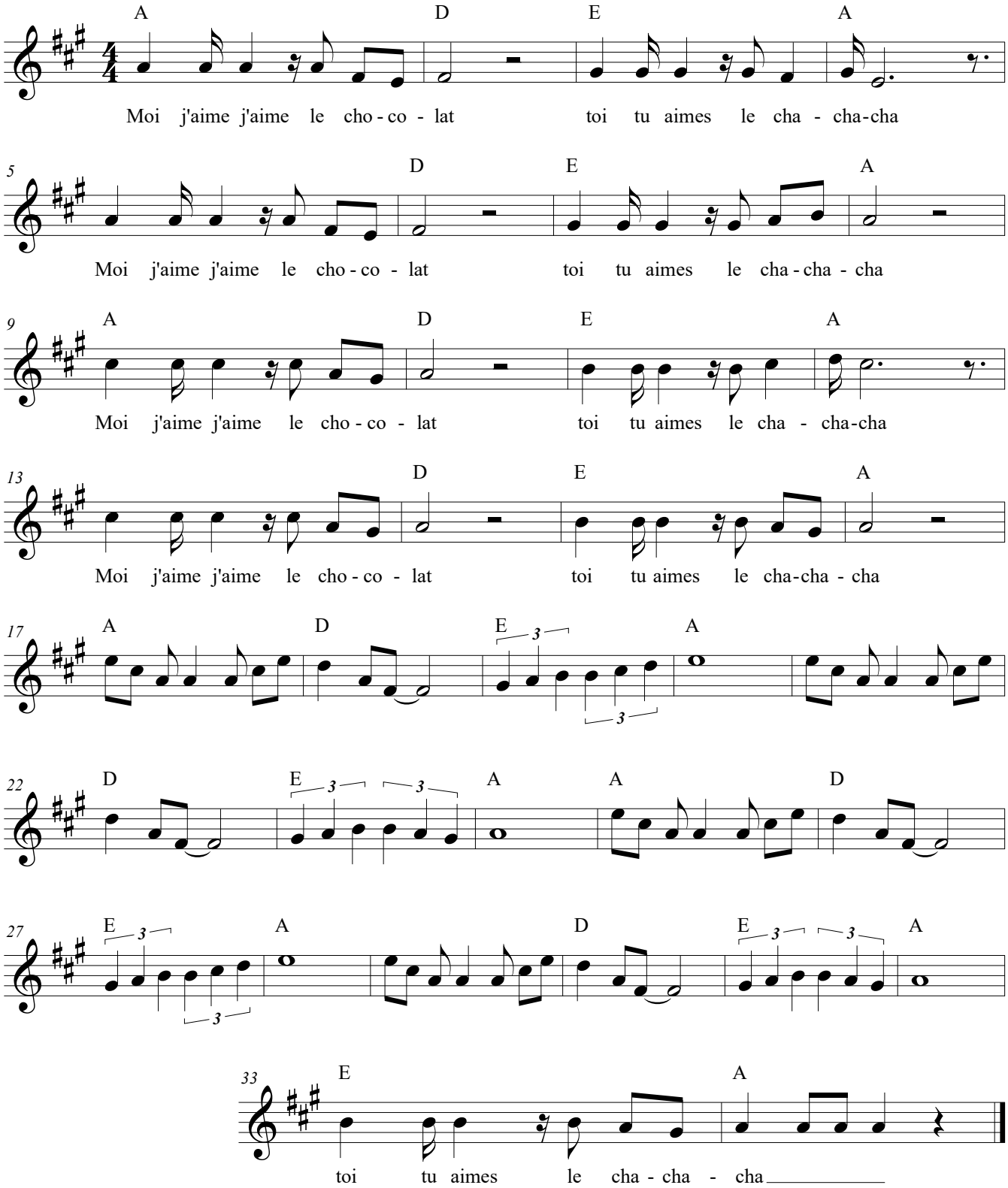
Paroles et musique : Emmanuel Rolland